PIANO INTERRATO

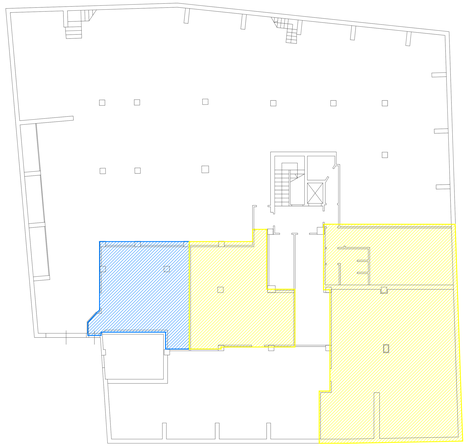

PIANO SEMINTERRATO

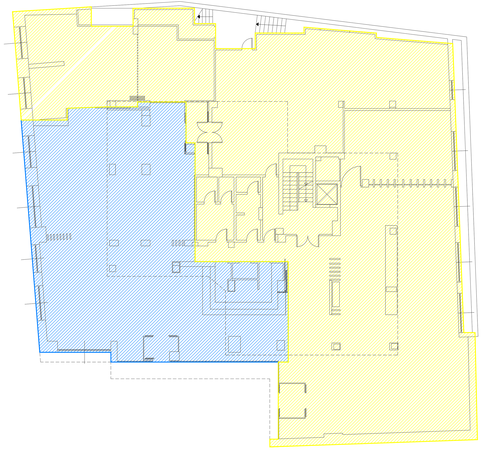

PIANO TERRA

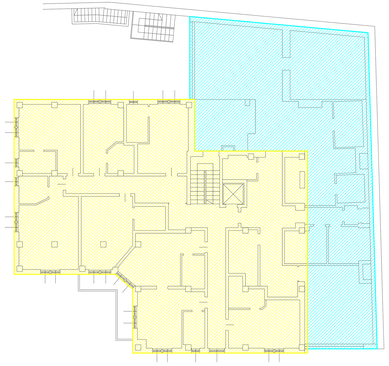

PIANO PRIMO

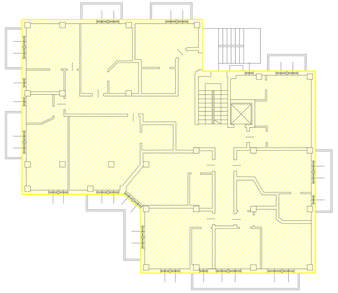

SLP ESISTENTE

PIANO	TURISTICO-RICETTIVA	COMMERCIALE	TOTALE	FITNESS
INTERRATO	199.43 mq. P.P.: 45.39 mq. P.P.: 154.04 mq.	45.39 mq. P.P.: 45.39 mq.	244.82 mq.	
SEMINTERRATO	571.37 mq. P.P.: 313.37 mq. P.P.: 258.00 mq.	258.39 mq. P.P.: 258.39 mq.	829.76 mq.	
TERRA	305.77 mq.		305.77 mq.	169.52 mq. P.P.: 169.52 mq.
PRIMO	305.77 mq.		305.77 mq.	
SECONDO	305.77 mq.		305.77 mq.	
TERZO	305.77 mq.		305.77 mq.	
TOTALE	1993.88 mq.	303.78 mq.	2297.66 mq.	169.52 mq.

PIANO SECONDO

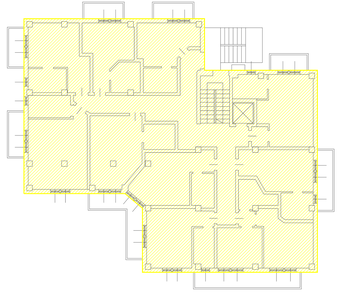

PIANO TERZO

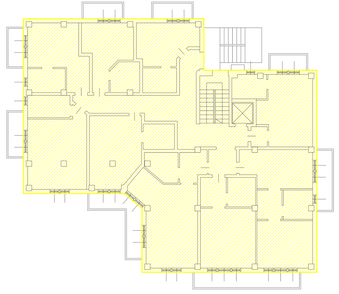

PIANO MANSARDA

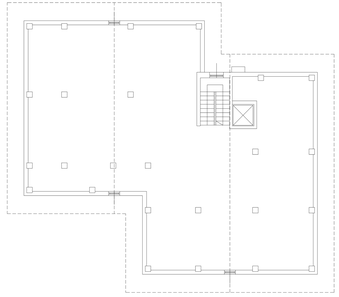

studio tecnico GEOM. CUSINI LUCA

Via Florin n.275 23041 Livigno (SO)
e-mail:geometracusiniluca@gmail.com
pec:luca.cusini@geopec.it
telefono: 328-0604962
c.f. CSNLCU86C26L175B
Collegio Geometri Prov. di Sondrio n.1679

Progetto: RISTRUTTURAZIONE DEL COMPLESSO TURISTICO RICETTIVO ESISTENTE CON LOCALI ACCESSORI ED AUTORIMESSA AL PIANO INTERRATO

Tavola: B

OGGETTO:CALCOLO SUPERFICI ESISTENTI

Comune: LIVIGNO Provincia:SO

Scala:1:200

Foglio: 40

Data: Giugno 2024

Mappali:61

File:2024/HotelAstoria/Ristrutturazione/Disegni

Committente: Soc. Hotel Astoria S.r.l.

Il tecnico: