

STATO DI FATTO MAPP.958

PIANO TERRA

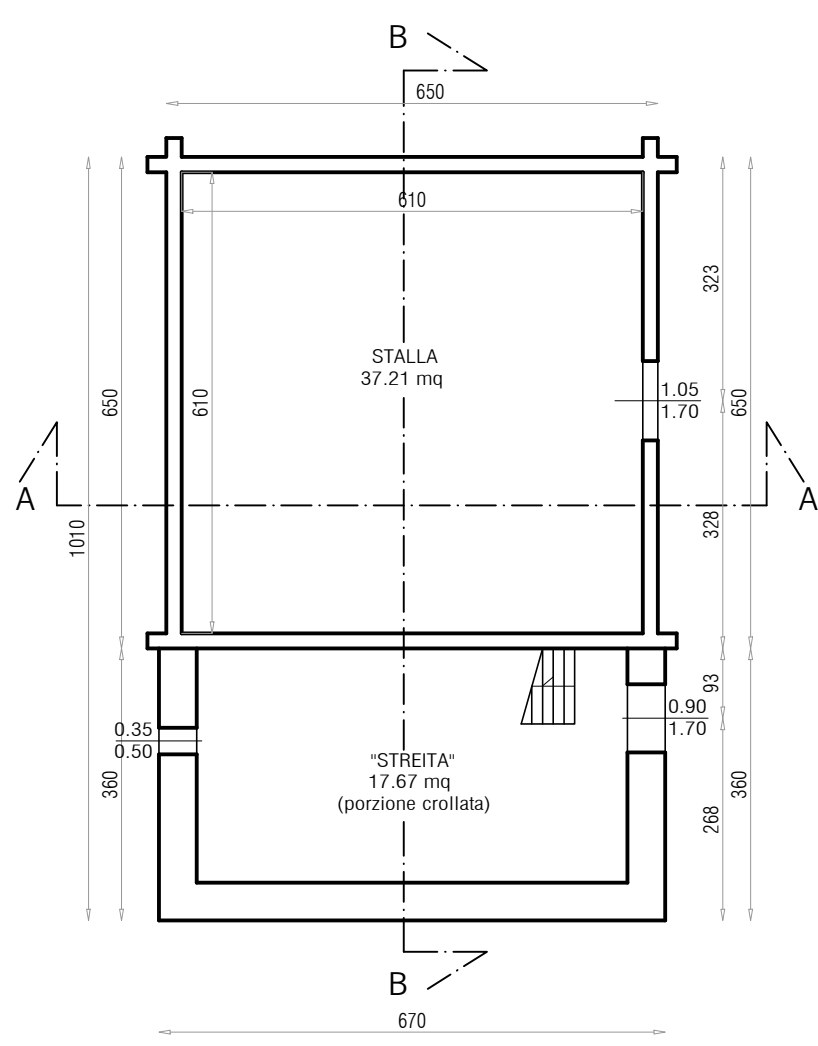

PIANO PRIMO

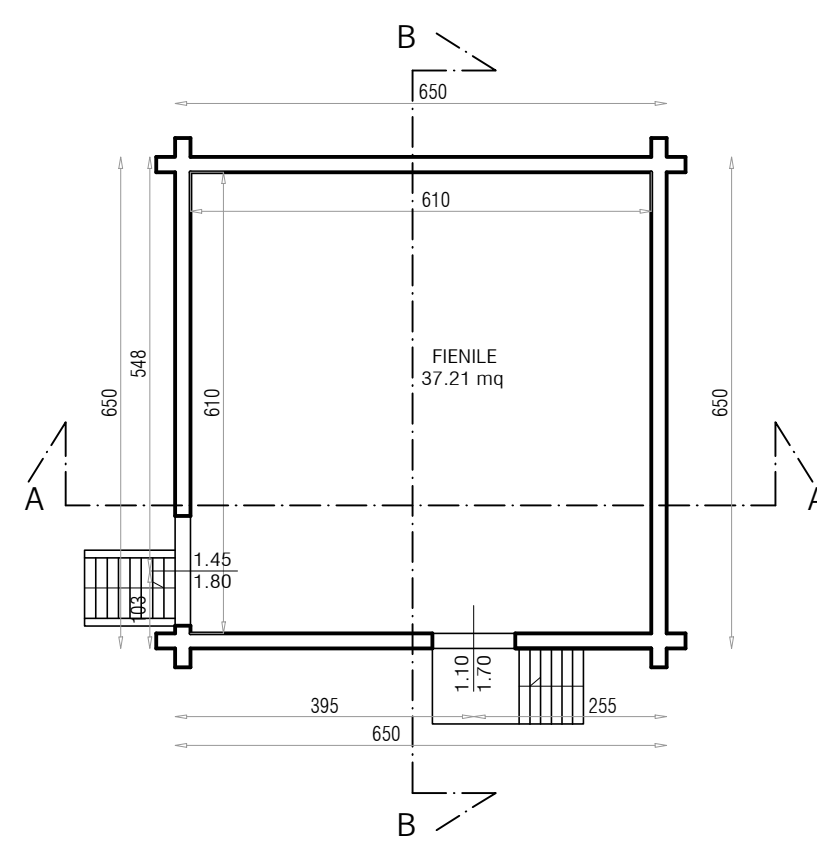

PROGETTO MAPP.958

PIANO INTERRATO

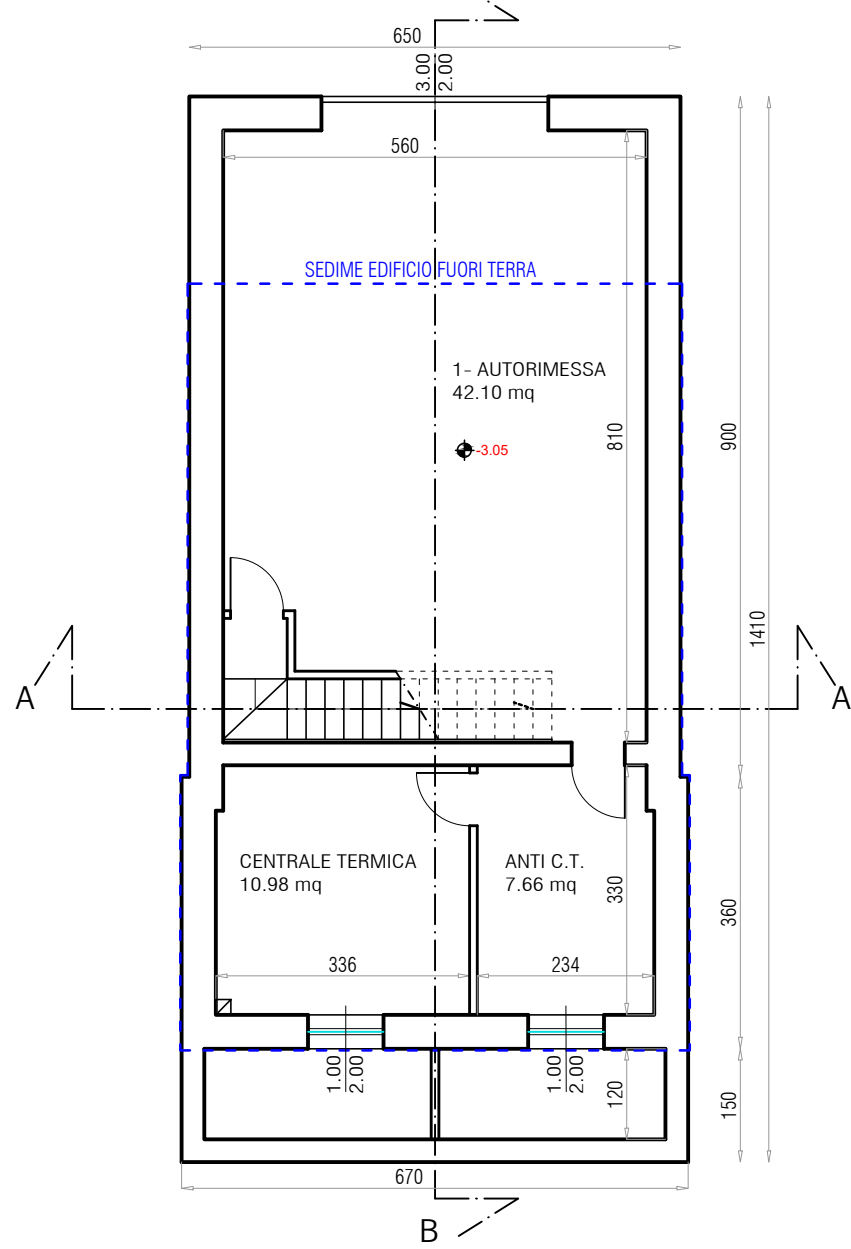

PIANO TERRA

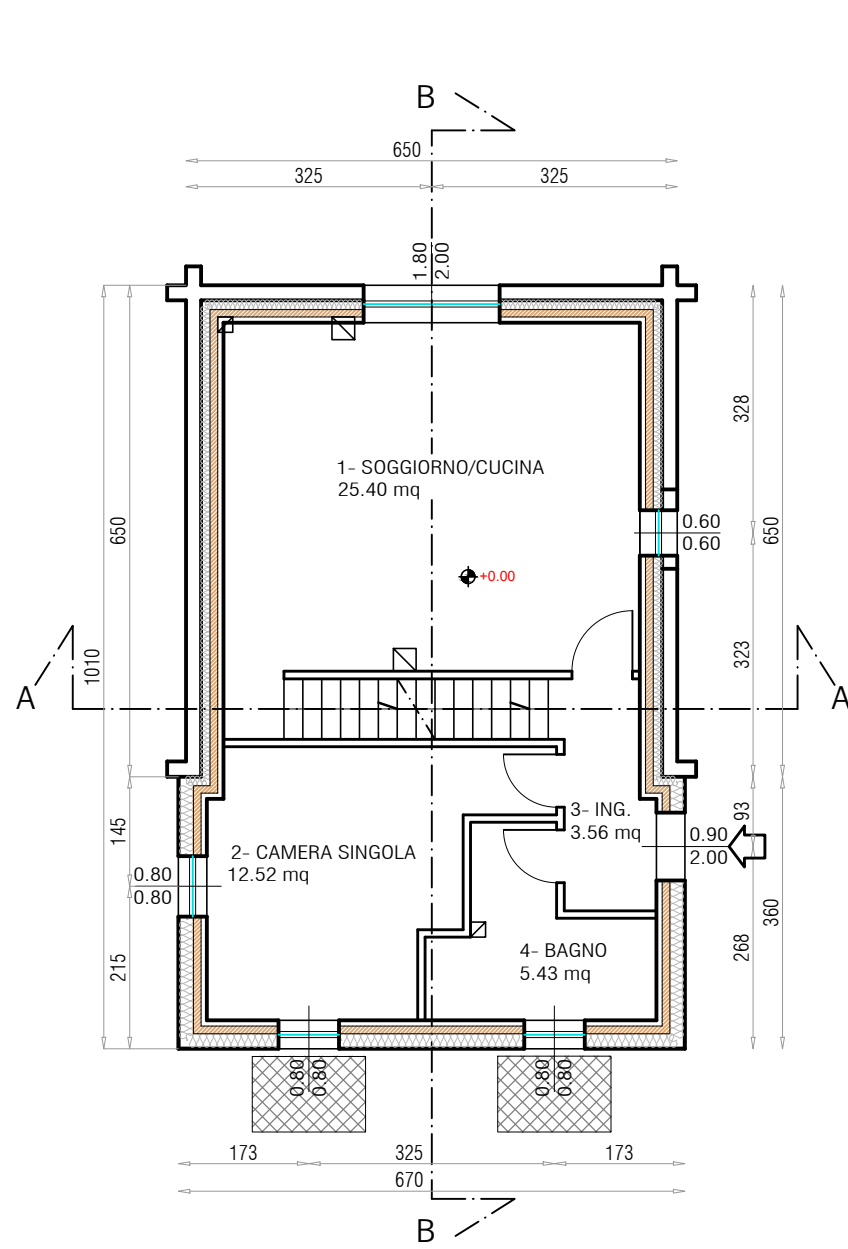

PIANO PRIMO

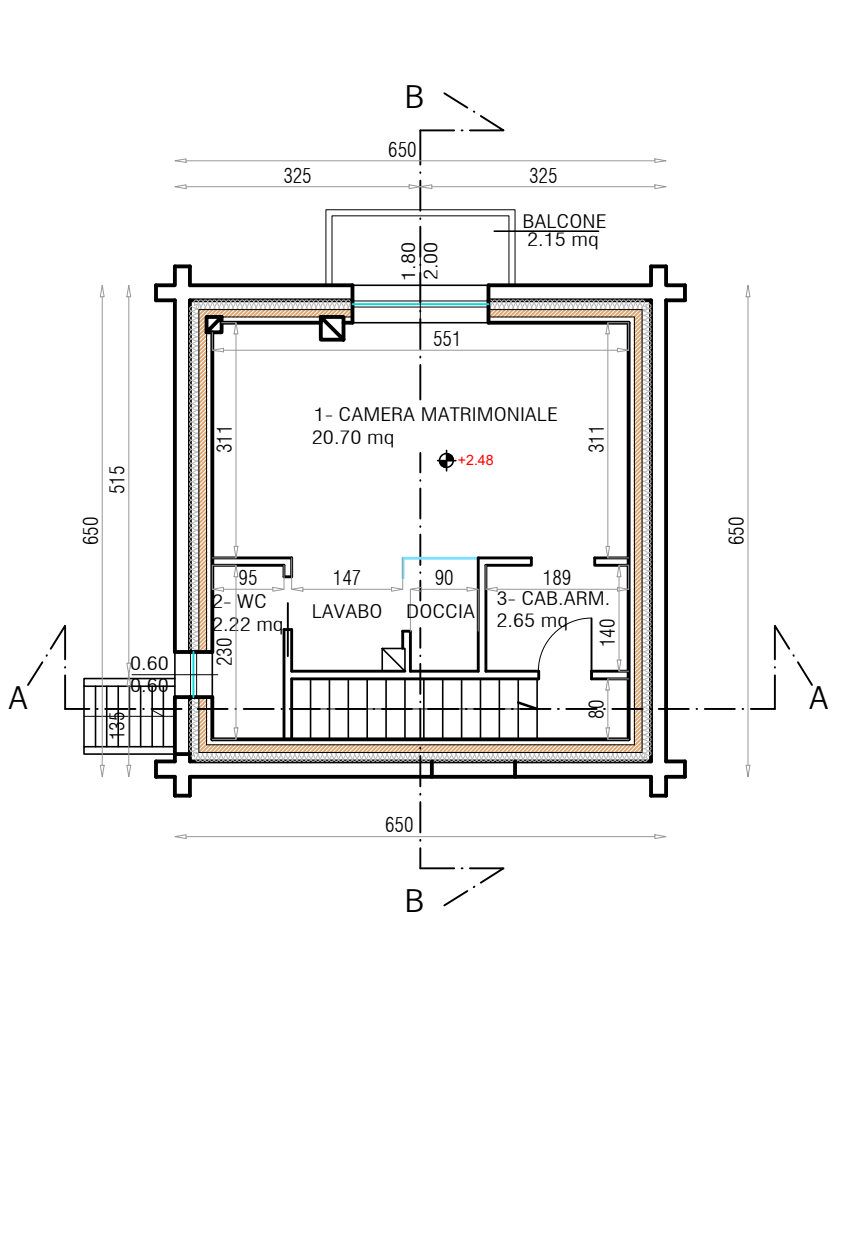

COMPARAZIONE MAPP.958

PIANO INTERRATO

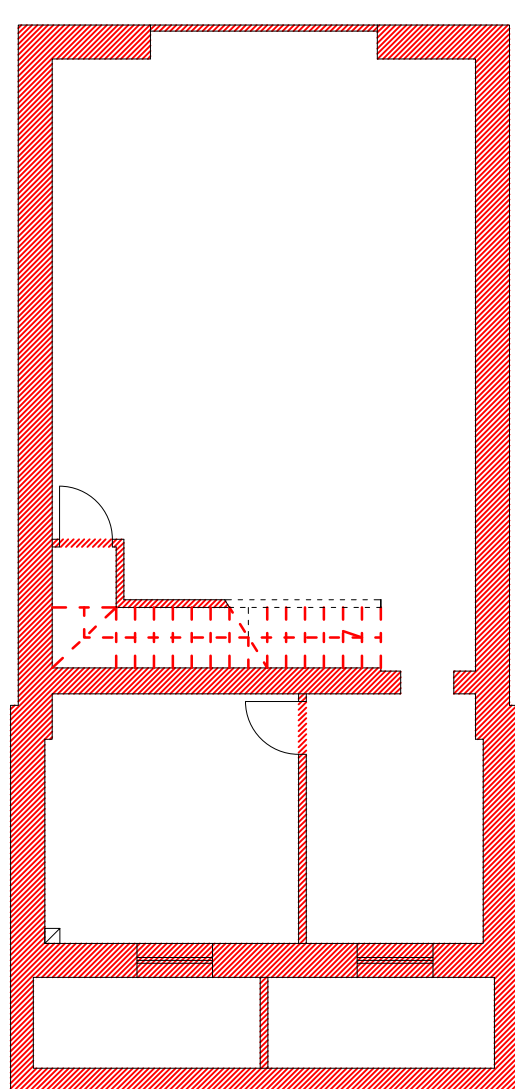

PIANO TERRA

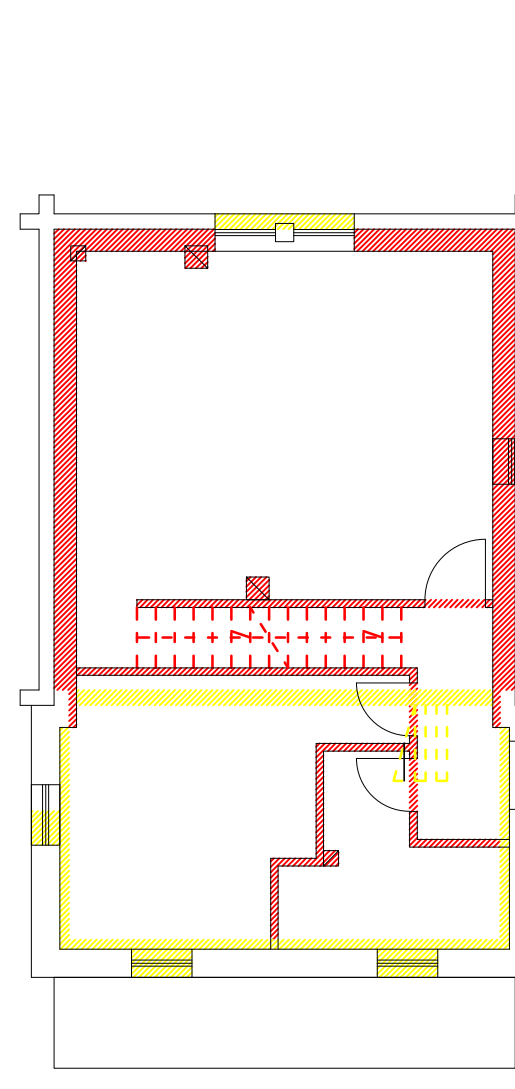

PIANO PRIMO



TABELLA SUPERFICI E R.A.I. MAP.958			
DESTINAZIONE	SUP. LITALE	SUP. FINESTRATA	R.A.I.
PIANO INTERRATO			
1-AUTORMESSA	42.10	6.00	1/2
2-CENTRALE TERMICA	10.98	2.00	1/2
3-ANTI C.T.	7.66	2.00	1/2
PIANO TERRA			
1-SOGGIORNO/CUCINA	25.40	3.96	1/2
2-CAMERA SINGOLA	12.52	1.28	1/2
3-INGRESSO	3.56	-	-
4-BAGNO	5.43	0.64	1/2
PIANO PRIMO			
1-CAMERA MATRIMONIALE	20.70	3.60	1/2
2-WC	2.22	0.36	1/2
3-CABINA ARMADIO	2.65	-	-

TABELLA SUPERFICI E R.A.I. MAP.959			
DESTINAZIONE	SUP. LITALE	SUP. FINESTRATA	R.A.I.
PIANO INTERRATO			
1-RIPOSTIGLIO	6.56	2.10	1/2
2-BAGNO	3.23	0.88	1/2
3-ANTI C.T.	1.55	1.68	1/2
4-CENTRALE TERMICA	8.24	1.32	1/2
5-DEPOSITO CIPPATO	6.10	-	-
PIANO TERRA			
1-PERTINENZA	9.03	3.60	1/2

LEGENDA

- DEMOLIZIONI
- COSTRUZIONI
- SEDIME EDIFICIO FUORI TERRA
- ANDAMENTO ATTUALE DEL TERRENO

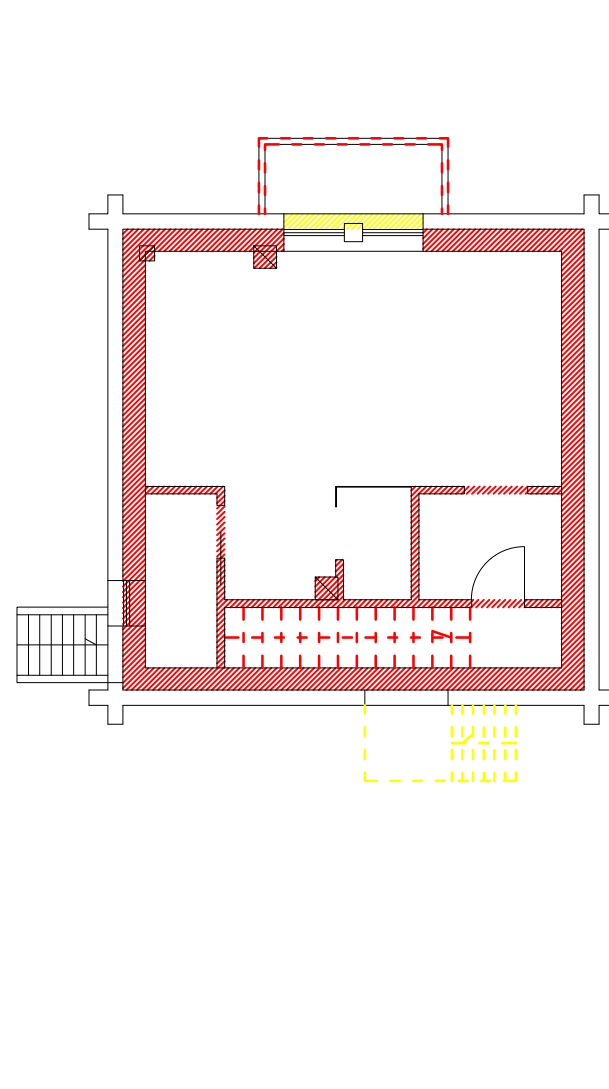
STATO DI FATTO MAPP.959

PIANO TERRA

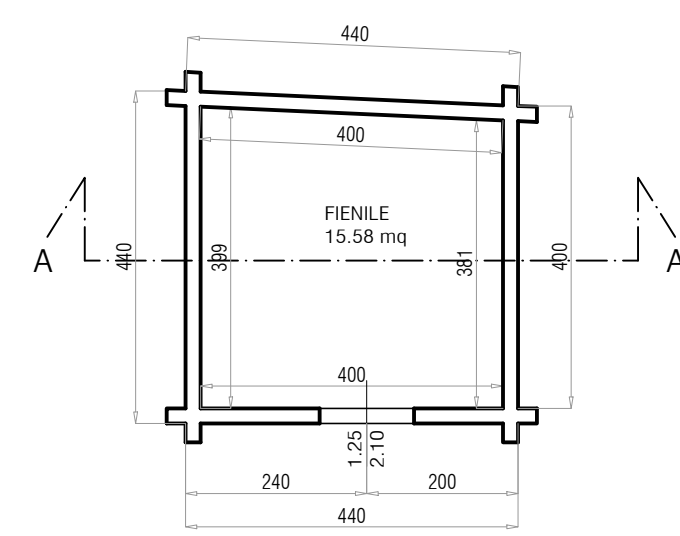

PROGETTO MAPP.959

PIANO INTERRATO

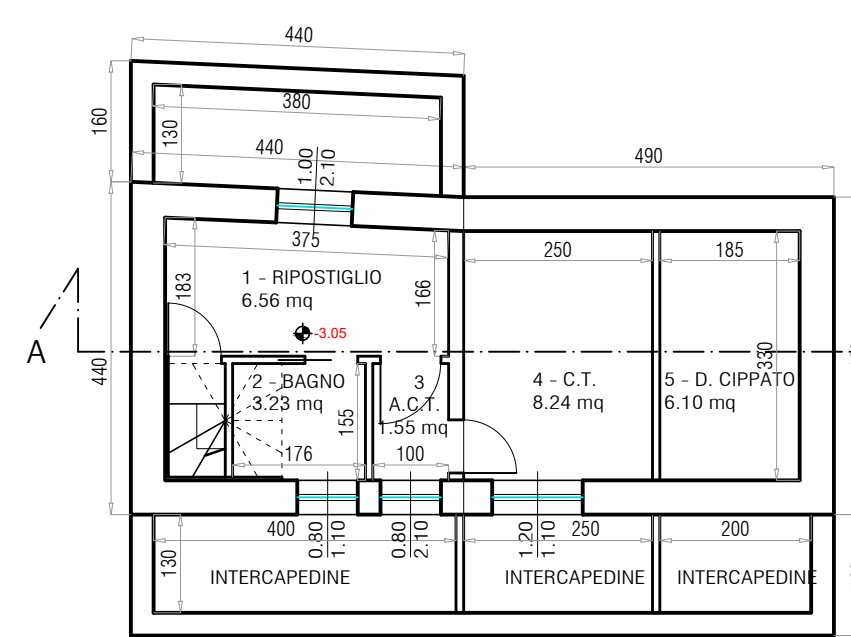

PIANO TERRA

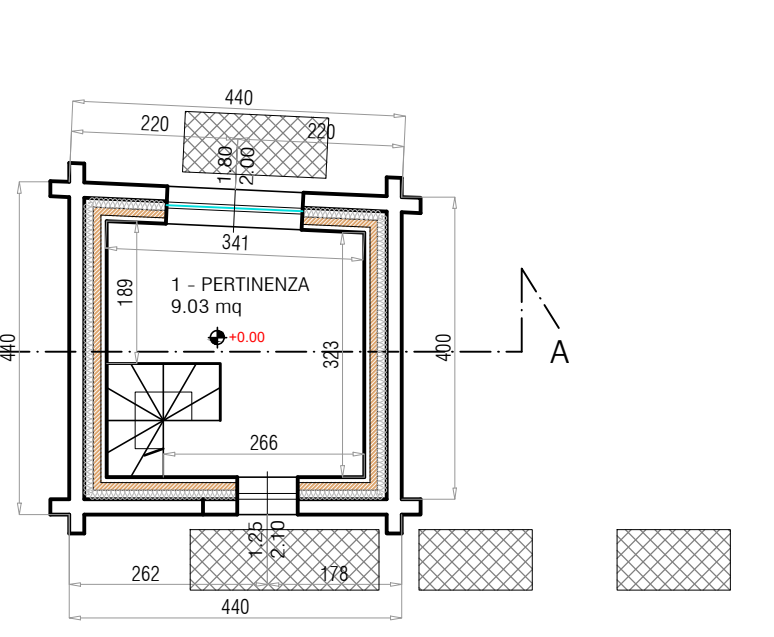

COMPARAZIONE MAPP.959

PIANO INTERRATO

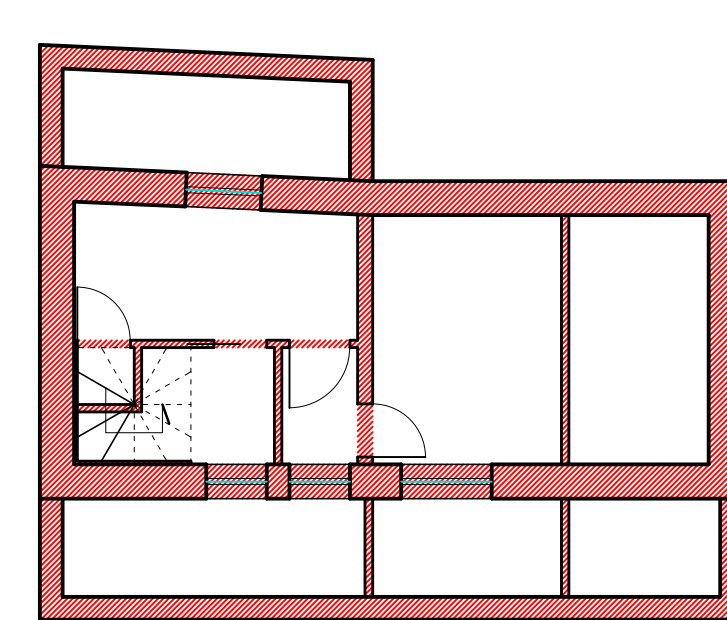

PIANO TERRA

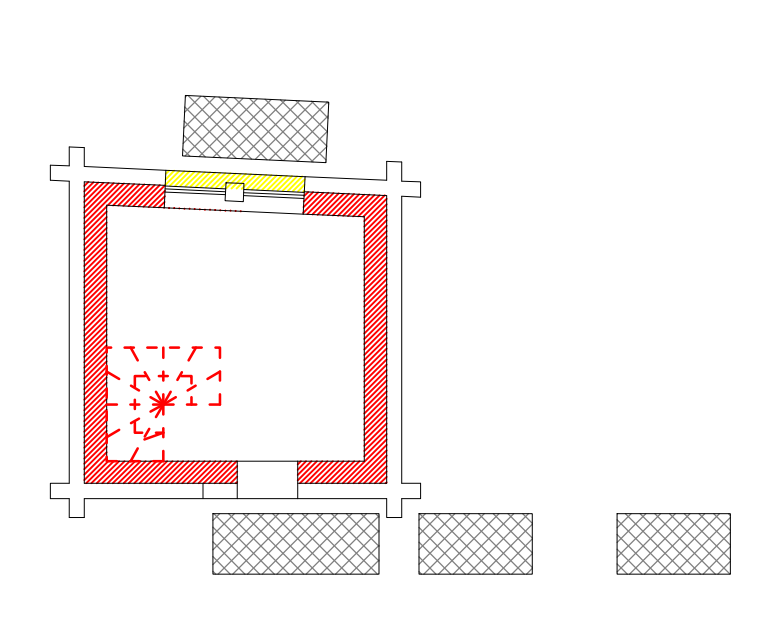

CALCOLI DI VERIFICA SUPERFICIE ACCESSORIA

EDIFICIO MAPP. 958

PIANO INTERRATO

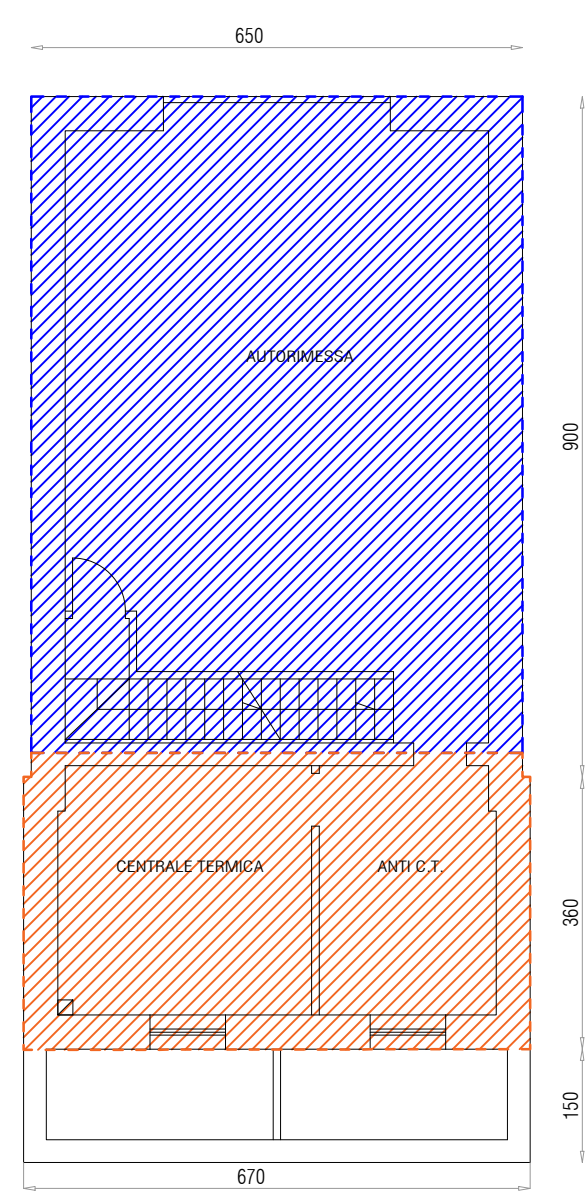

PIANO TERRA

S.L.P. = 66.41 MQ

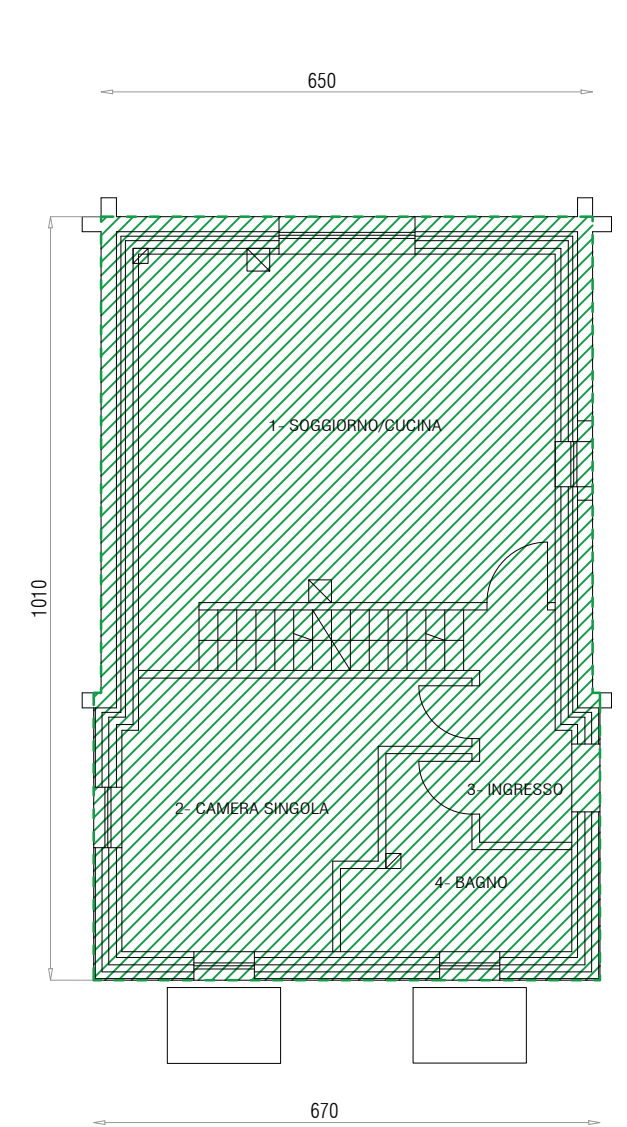

PIANO PRIMO

S.L.P. = 42.25 MQ

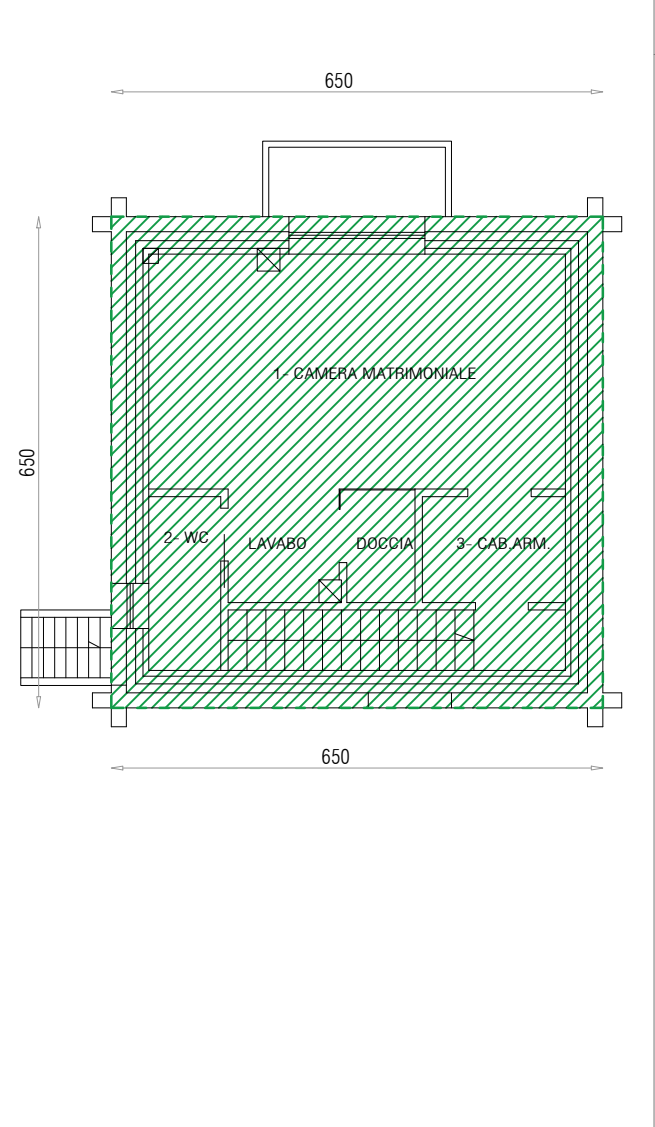

--- AUTORMESSA = 54.43 MQ
--- VANI TECNICI = 26.22 MQ

--- S.L.P. TOTALE = 66.41 + 42.25 = 108.66 MQ

EDIFICIO MAPP. 959

PIANO INTERRATO

SUP. ACCESSORIA = 16.14 MQ
VANI TECNICI = 23.35 MQ

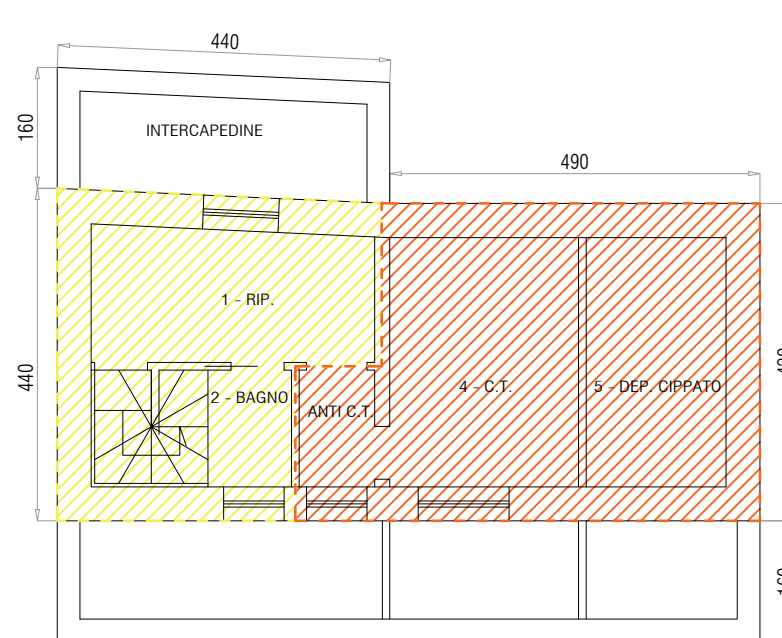

PIANO TERRA

SUP. ACCESSORIA = 18.92 MQ

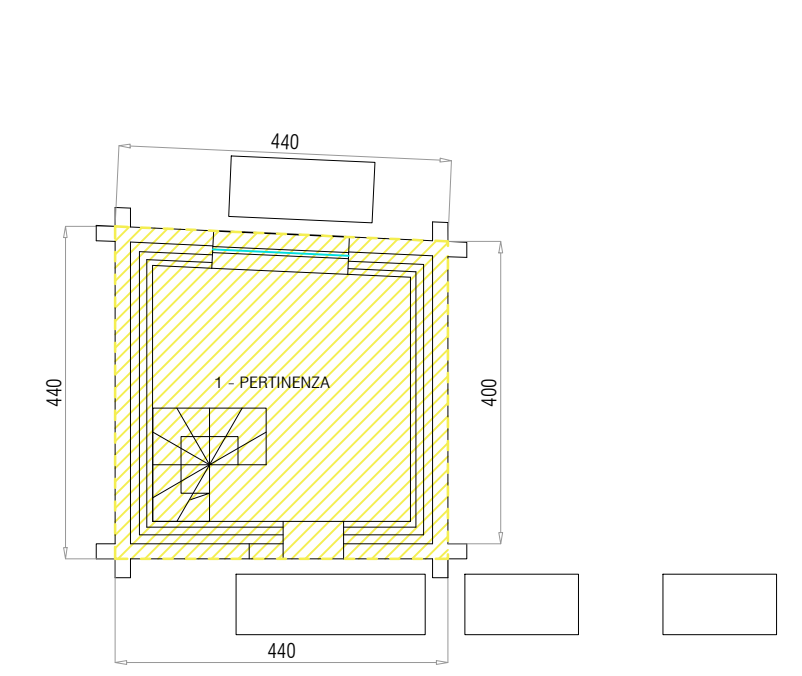

--- SUPERFICIE ACCESSORIA COMPLESSIVA = 16.14 + 18.92 = 35.06 MQ
35.06 MQ < 65.20 MQ (108.66MQ * 60%)



Studio Tecnico Geom. Michele Longo
via Marconi 27/30/31 Livorno 500
cod. fiscale L.934483/0482/908
cell 347.6257503 tel 0542.339890
e-mail michele@geometralonga.it
www.geometralonga.it

COMUNE DI LIVIGNO
DATA 29.09.2020 AGGIORNAMENTO 06.04.2021
PROGETTO
PIANO DI RECUPERO IN BASE ALLA L.R.12/2005 ART.14
RISTRUTTURAZIONE E CAMBIO DESTINAZIONE D'USO DEI
FABBRICATI SITI IN LOC. "TEA DEL SOMARIN" TREPALLE

ELABORATI
PIANTE STATO DI FATTO, PROGETTO
E COMPARAZIONE

COMMITTEA
COMINELLI VINICIO

SCALA
1:100

ARCHIVIO
006-20
GOTTSCHELLA
P.E.2020

IL TECNICO

